



GIA GEMOLOGICAL REPORT

RUBY ORIGIN REPORT

GIA REPORT 6157256468

December 18, 2017

DETAILS

Shape..... Oval
 Cutting Style: Crown Modified Brilliant Cut
 Cutting Style: Pavilion Step Cut
 Transparency Transparent
 Color..... Purplish Red

RESULTS

Species..... Natural Corundum
 Variety..... Natural Ruby
 Geographic Origin Mozambique

TREATMENT

No Indications of Heating

Item Description: Center stone set in a white metal ring with numerous near-colorless round brilliants.

Weight: 4.60 grams (gross)

Measurements: 9.65 x 7.61 mm

Comments: The depth of the stone is not measurable due to the mounting.

Any statement on geographic origin is an expert opinion based on a collection of observations and analytical data.

To learn more about how GIA determines and classifies gemstone origin, as well as maps describing localities, go to reportcheck.gia.edu to view this report.

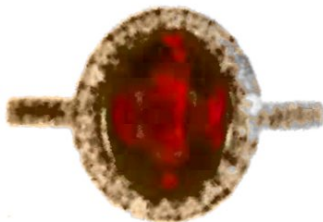
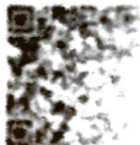

Image is approximate



The results documented in this report were only by the methods described and were obtained using the techniques and equipment used by GIA at the time of examination. This report is not a guarantee or valuation. For additional information and important disclosures, visit reportcheck.gia.edu and www.gia.edu/origin.
 in call: 800-421-7100 or 760-407-4300
 ©2017 Gemological Institute of America, Inc.

reportcheck.gia.edu



©2017 Gemological Institute of America, Inc.



GIA®

GIA GEMOLOGICAL REPORT

RUBY ORIGIN REPORT

GIA REPORT 6157256468

December 16, 2017

DETAILS

Shape..... Oval
 Cutting Style: Crown Modified Brilliant Cut
 Cutting Style: Pavilion Step Cut
 Transparency Transparent
 Color..... Purplish Red

RESULTS

Species..... Natural Corundum
 Variety..... Natural Ruby
 Geographic Origin Mozambique

TREATMENT

No Indications of Heating

Item Description: Center stone set in a white metal ring with numerous near-colorless round brilliants.

Weight: 4.60 grams (gross)

Measurements: 9.65 x 7.61 mm

Comments: The depth of the stone is not measurable due to the mounting.

Any statement on geographic origin is an expert opinion based on a collection of observations and analytical data.

To learn more about how GIA determines and classifies gemstone origin, as well as maps describing localities, go to reportscheck.gia.edu to view this report.



Image is approximate



reportscheck.gia.edu

The results documented in this report refer only to the article described and were obtained using the techniques and equipment used by GIA at the time of examination. This report is not a guarantee or valuation. For additional information and important limitations and disclaimers, please visit www.gia.edu or the or call 1-800-421-7273 or 760-402-4000. ©2015 Gemological Institute of America, Inc.



For more information, visit www.gia.edu or call 1-800-421-7273 or 760-402-4000.